

APPROVED LAYOUT

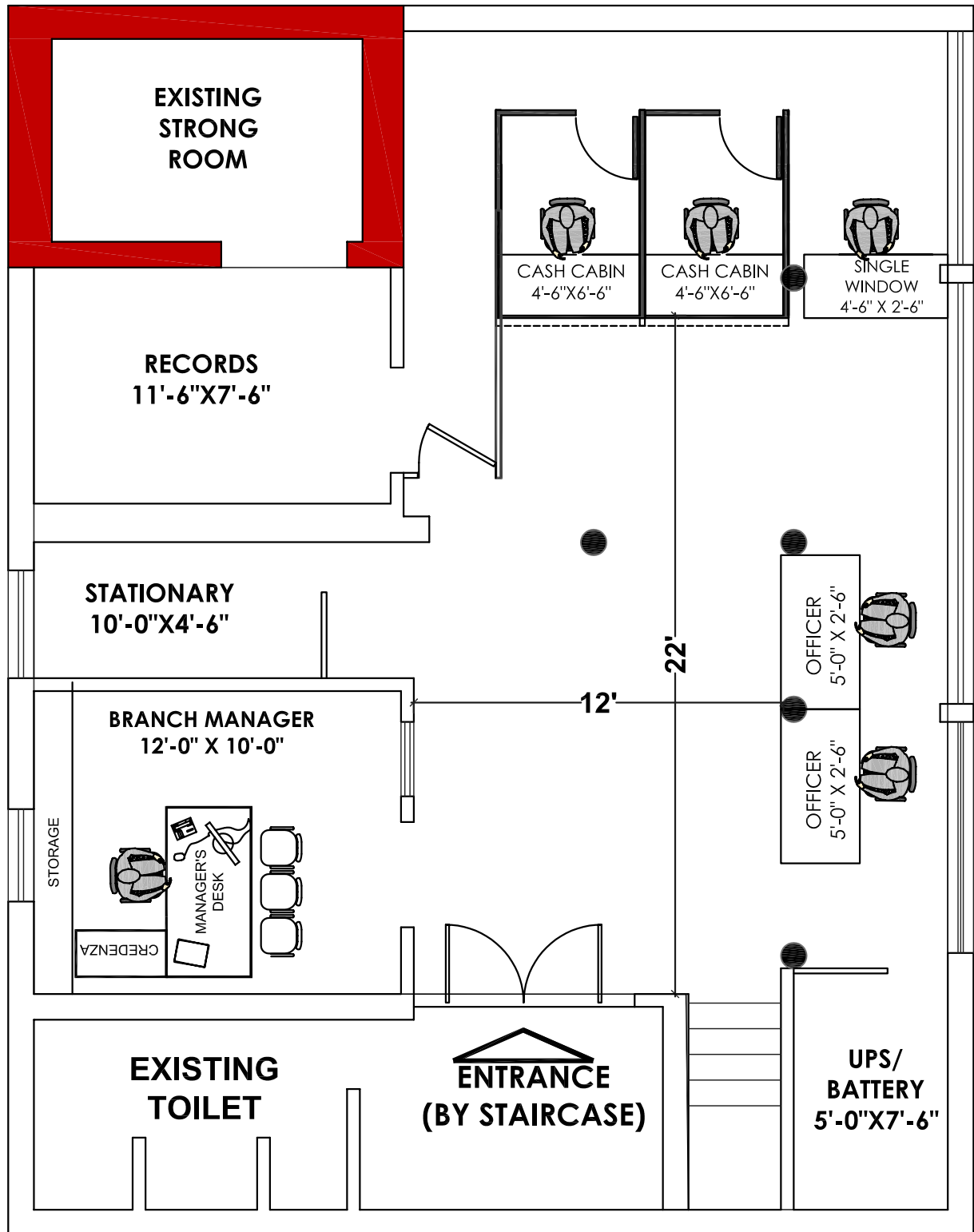

CENTRAL BANK OF INDIA
GURHWA ROAD BRANCH
JHARKHAND

FURNITURE LAYOUT

RIGHTS
Architects and Engineers

Gf, Sri Krishna Apartment, Shukla Colony, Hinoo, Ranchi
Ph: +91-651 3207175, E-mail: rights.architect@gmail.com

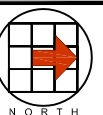

THIS DRAWING AND DETAILS ARE THE PROPERTY OF THE ARCHITECT NOTED ABOVE AND IS SUBMITTED AS CONFIDENTIAL INFORMATION IN CONNECTION WITH THE CLIENT FOR THE BELOW MENTIONED PROJECT. IT IS NOT TO BE USED FOR ANY OTHER PURPOSE WHATSOEVER NOR MAY IT BE COPIED IN ANY MANNER WITHOUT OUR PERMISSION